

- Rosehill cycle lane defenders, 235mm wide, in sections 2m length with 1m gap (3m at bus stops) and a marker post in each unit with RM1049 line 150mm wide shown thus :-
- New signs to be erected on existing lighting columns or sign posts where possible. Signs to have minimum 2.4m clearance.
- Cycle lane/carriageway widths shown are approximate and must be confirmed and agreed on site with the Sefton Council site supervisor
- Traffic sign and road marking references are as per the Traffic Signs Regulations and General Directions 2016

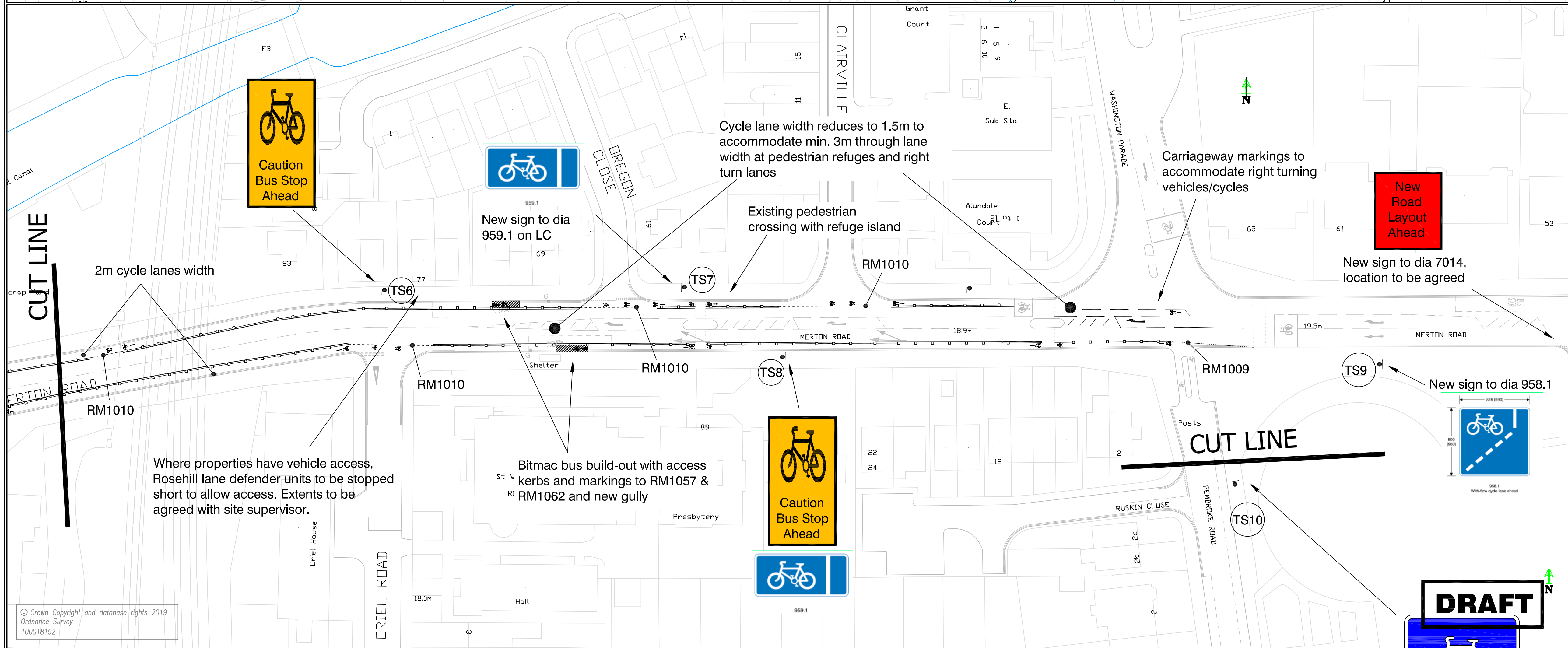

Rev	Description	Date	Drawn	Approved
B	Sign references added	23/7/20	SE	AE
A	Various amendments	21/7/20	SE	AE

Sefton Council
 Magdalen House, 30 Trinity Road, Bootle, Merseyside, L20 3NJ
 Tel: 0151 934 2000

Scheme
Pop up Cycle Lanes
Merton Road Route
 Sheet 1 of 2

Drawing Title
Church Gardens to Pembroke Road
General Arrangement

Directory		Date	
Designed	SE	Checked	AE
Drawn	SE	Checked	AE
Drawing No.	DES/JA1438/P/104	Rev	B
		Scale	1/500@A1
		Date	June 2020

© Crown Copyright and database rights 2019
 Ordnance Survey
 100018192

DRAFT